

## Amesbury Area Board Highway Information

### Maintenance of National Roads Network

- UK has a road based economy
- Legacy of underinvestment in recent decades with £12bn backlog of maintenance
- Ranked 29<sup>th</sup> in the world for quality of roads.

## Wiltshire's Highways Assets

- Roads 4,500km
- Bridges 1560
- Footways 4.3 million sq m
- Street Lights 45,000
- Traffic/Ped Signals 872
- Road Signs 50,000
- Road Gullies 83,000

Asset Value £5.2 bn



Wiltshire Council  
Where everybody matters

## Highway conditions and technical surveys

- Roads deteriorate in condition because of various factors, including traffic volumes, ground conditions, and weather and drainage issues
- Technical surveys of the condition of the highway network are carried out annually and the information is used to help prioritise schemes.
- The surveys include the use of a vehicle equipped with lasers and cameras to record road surface condition

Wiltshire Council  
Where everybody matters

## Major Maintenance Schemes and hand/machine patching sites completed since 2014

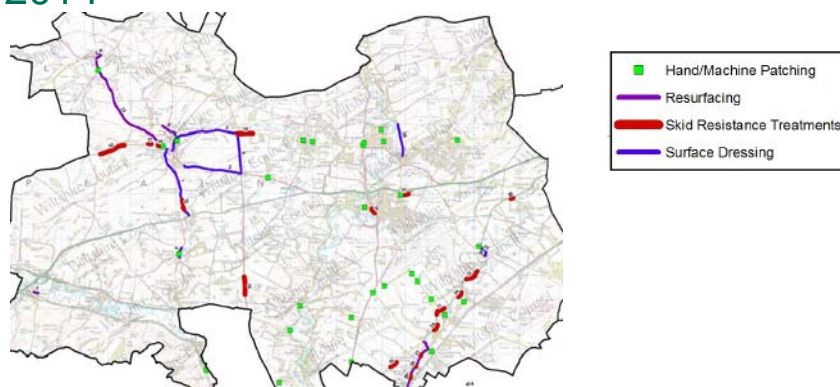

**Wiltshire Council**  
Where everybody matters

## Major Maintenance completed since 2014

Location	Works
B3083 north junction A303 into The Common to junction with Maddington Street	Surface Dressing
Amesbury Road Shrewton east to Airmans Corner	Surface Dressing
Church Street, Wylke	Resurfacing
Imber Place	Resurfacing & Skid Resistance Improvements
The Packway, Larkhill	Skid Resistance Improvements
Wyndham Lane, Allington	Surface Dressing
A338 The Winterbournes	Skid Resistance Improvements

**Wiltshire Council**  
Where everybody matters

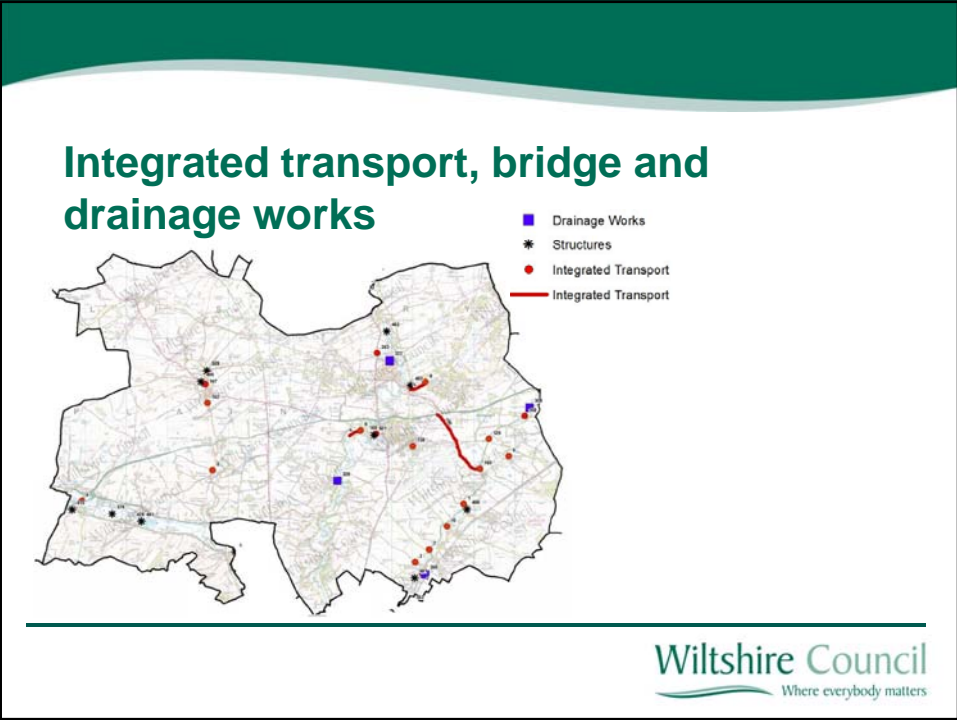
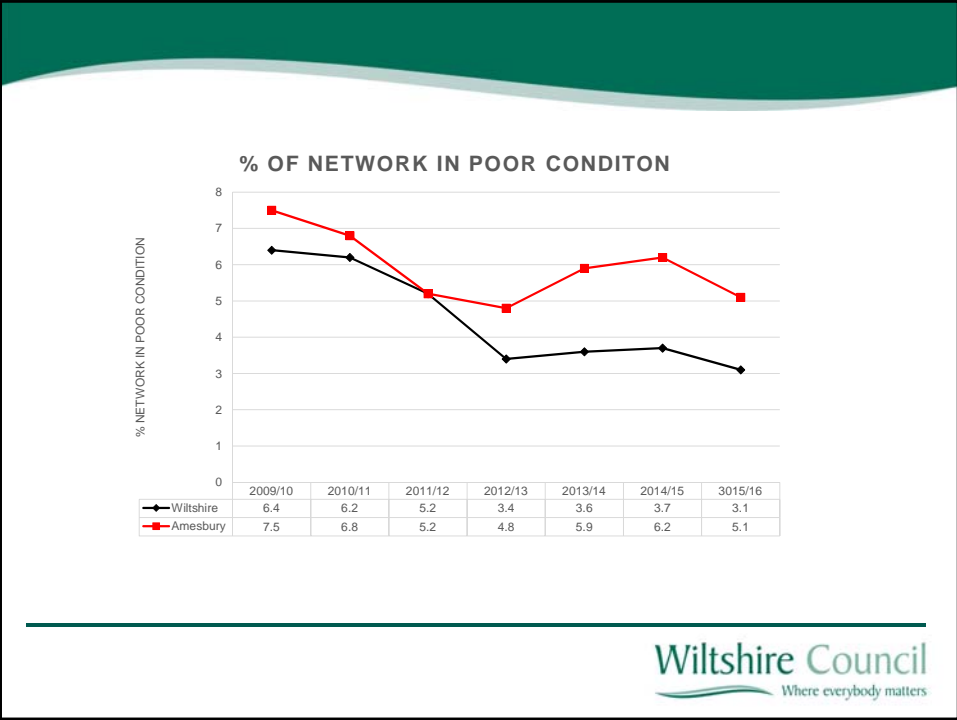

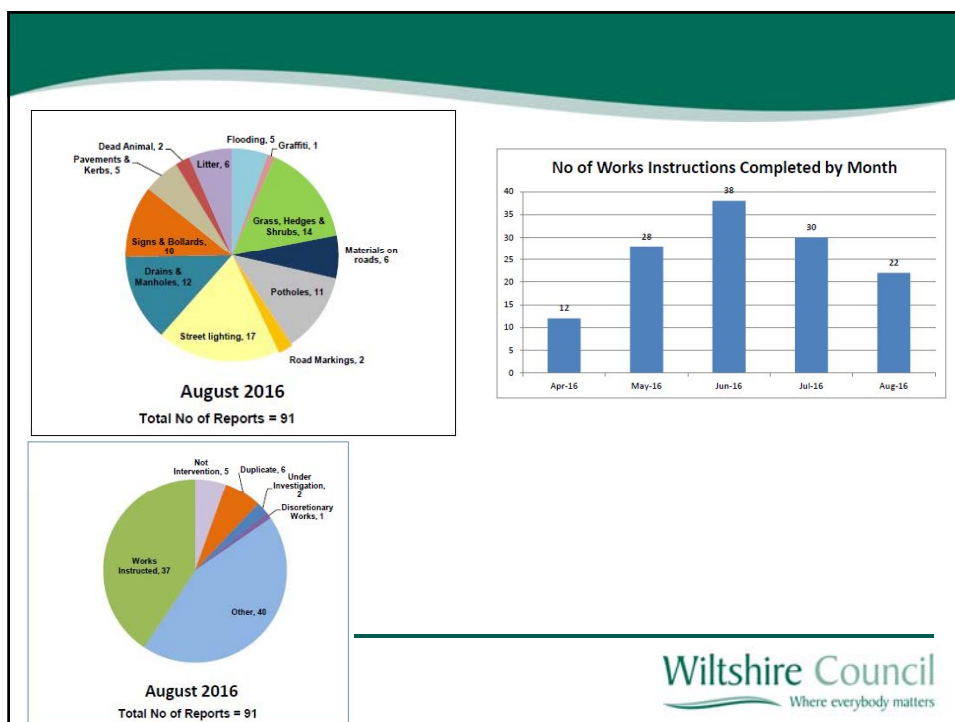

**Wiltshire Council**  
Where everybody matters

# Highways

## 2017/ 18

## Local Highway

- Wiltshire Council invest £3million in Highway and Amenity Services in 2016/ 17.
- Highway and Streetscene Activities Separate responsibilities:
  - Streetcene - TLG – September 2015
  - Highway - Tarmac – September 2015
  - Highway - Ringway – April 2016



Wiltshire Council  
Where everybody matters

## Maintenance Issue Reporting

- Discretionary
  - Parish Steward Discretionary Service
- Reactive Works (Safety & Statutory)
  - MyWiltshire System (Web/ App or Phone)
- Top Up Options

Wiltshire Council  
Where everybody matters

## All discretionary work now through the Parish Steward Scheme:

- hand clearing, and cutting of growth from drainage grips and drain gully covers
- hand clearing of blocked gullies
- rodding of drainage systems
- clearing of small culverts, pipes and pits
- clearing storm debris
- trimming encroaching hedges and vegetation from around road signs and railings
- cleaning and straightening small road signs
- hand cutting small visibility areas
- removal of ragwort (hand pulling or strimming of defined areas)
- treatment/removal of weeds
- sanding and painting barriers
- graffiti and fly posting removal
- siding out of footways and carriageways



Wiltshire Council  
Where everybody matters

## How your parish or town council can get the best out of their Steward

Priority sheets already issued.

Allows advice on local discretionary priority work to be given to given to the Parish Stewards in advance of any visit (through the Area Office)

Parish and town councils need to nominate a contact point for the Parish Steward to make contact and to discuss any works being undertaken.

To Do List

For: [Name]

Status	Priority	Due Date	Owner	Project / Task	Notes

Wiltshire Council  
Where everybody matters

## Sweeping

- Sweeping operations are limited and must be programmed to maximise efficiencies.
- Ringway will schedule the sweeper operations.
- Work priorities are identified by the highway office.
- The council has four days a week scheduled to address local sweeper priority works. **All works must be reported through the MyWiltshire system (Wiltshire's Web Site, Wiltshire Contact Centre or Mobile App).**
- All works reported will be considered against other sweeping prioritises to ensure only appropriate works are undertaken.

Maintenance Item	Service Standard	PC Option	Estimated Cost
Road Sweeping	Amesbury Centre Once per fortnight	N/A	N/A
	Kerbed areas twice or once per year	N/A	N/A
	No other scheduled service	Go direct to Ringway	Dependant on frequency and area

Wiltshire Council  
Where everybody matters

## Gully Emptying

- High risk (road safety or house flooding) gullies will be emptied yearly.
- Any requests for additional gully empties will be prioritised according to their perceived risk of house flooding or road safety.
- If the highway office believe there is a low risk of house flooding or road safety the request for an additional empty will be rejected and left to when/ if resources allow.
- **All works must be reported through the MyWiltshire system (Wiltshire's Web Site, Wiltshire Contact Centre or Mobile App).**
- All works reported will be considered against other gully emptying prioritises to ensure only appropriate works

Maintenance Item	Service Standard	PC Option	Estimated Cost
Gullies	High Risk Gullies - House and Road Flooding emptied immediately if flooded.	N/A	N/A
	High Risk Gullies - House and Road Flooding emptied if possible flooding likely	N/A	N/A
	Other gullies prioritised to resources	Approach WC with areas requiring emptying (we would us Sewer Service)	£65 per hour, providing no extra TM.



## Rural Verge Cutting

Maintenance Item	Service Standard	PC Option	Estimated Cost
Rural Grass Cutting	Rural verges cut one per year	Identify areas not to be cut Approach WC before 1st March with areas to be added, but would be required to fund	Nil Circa £30per hour. Minimum 8hrs including travelling

## Amenity Soft Maintenance

- Grass – Once per month (Growing Season)
- Shrubs and Hedges – Risk Based annual cutting

Maintenance Item	Service Standard	PC Option	Estimated Cost
Grounds Maintenance	Amenity Hedge Once Per Annum	Go direct to TLG to top up	Dependant on frequency and area
	Amenity Shrub Maintenance Once Per Annum	Go direct to TLG to top up	Dependant on frequency and area
Soft Maintenance	See Map	Go direct to TLG to top up	Dependant on frequency and area

- <http://www.realitygeo.com/explorer.aspx?cfg=wiltsgqr>

## Masonry Gangs & Pot Hole Gangs

- All works for the gangs will be prioritised according to the council's highway inspection manual.
- Only requests meeting the inspection manual criteria will be undertaken.
- **All works must be reported through the MyWiltshire system (Wiltshire's Web Site, Wiltshire Contact Centre or Mobile App).**
- All works reported will be inspected against the inspection manual to ensure only appropriate works are undertaken.

## Tractor Drivers/Operations

- There are six tractors available for the whole county.
- Ringway will schedule the tractor operations.
- Work priorities are identified by the highway office.
- **All works must be reported through the MyWiltshire system (Wiltshire's Web Site, Wiltshire Contact Centre or Mobile App).**
- All works reported will be considered against other tractor priorities to ensure only appropriate works are undertaken.



Maintenance Item	Service Standard	PC Option	Estimated Cost
<b>Grips and tractor other services</b>	Identified grips etc. by WC annually	Approach WC before 1st March with areas to be added for work, but would be required to fund if not a priority for the scheduled service	Circa £30per hour. Minimum 8hrs including travelling
	Identified grips etc. by PC with PS Scheme	Prioritise grip s etc. on PS Visit	Nil

## Litter Collection

- All works for the gangs will be prioritised according to the statutory Code of Practice For Litter and Refuse.
- Only requests meeting the criteria will be undertaken.
- **All works must be reported through the MyWiltshire system (Wiltshire's Web Site, Wiltshire Contact Centre or Mobile App).**
- All works reported will be inspected against the CoPLAR criteria to ensure only appropriate works are undertaken.

Maintenance Item	Service Standard	PC Option	Estimated Cost
Litter	CoPLR	Nil	Nil
	No scheduled service	Go direct to TLG	Dependant on frequency and area
	Voluntary Groups	Through PC	Nil

## Weed Control

- Two weeds sprays in identified town areas undertaken
- All other areas through PS Scheme

Maintenance Item	Service Standard	PC Option	Estimated Cost
Path Weed Spraying	Amesbury Centre	In Centre twice per year	N/A
	Identified weed control by PC with PS Scheme	Prioritise weed spraying on PS Visit	Nil
	No other service	Go direct to TLG	Dependant on frequency and area

## Lines and Signs

- Small budget per annum  
(Undertaken through MyWiltshire)
- Funded by PCs through CATGs



Wiltshire Council  
Where everybody matters

## Examples of current local providers

- Salisbury BID – Road and street sweeping, pressure washing pavements and litter collection.
- McDonalds – provision of litter bins
- Melksham TC – Funding additional grass cutting
- Salisbury CC – Transfer of all streetscene functions
- Numerous schemes through the CATGs

Wiltshire Council  
Where everybody matters

1. Please can you tell the council when it is now intended to resurface Bulford Droveaway. The surface is now so poor that vehicles are being driven purposely along the centre of the road to avoid the potholes and indentations.

- This was scheduled to be undertaken in 2016/ 17, but due to having to prioritise other works was removed from the schedule.
- This work is currently being considered for 2017/ 18.

2. There are a number of missing or damaged road signs in the village including speed limitation. These have been reported through the My Wiltshire app, but no action has been forthcoming. When will this be addressed?

Photo	Service request #	Category	Submit time	Close time	Status	Incident location	Street name	Area	Parish	Urgency	Owner
1	<a href="#">794986</a>	Council furniture/signs	08/09/201 6 16:14	13/09/201 6 14:28	Complete	Bourne House, Tanners Lane, Shrewton, Wiltshire SP3 4JT	Tanners Lane	Amesbury	Shrewton CP	-	Highways Resolved
2	<a href="#">791084</a>	Council furniture/signs	08/09/201 6 12:41	08/09/201 6 14:17	Monitor	El Tucuche, Elston Lane, Shrewton, Wiltshire. SP3 4HQ	Elston Lane	Amesbury	Orcheston CP	-	Michael Hocking Barrier
3	<a href="#">766781</a>	Council furniture/signs	17/08/201 6 15:04	-	Instructed	The Hollow, Shrewton, Salisbury SP3, UK	The Hollow	Amesbury	Orcheston CP	-	Ringway Supervisor Barrier South
4	<a href="#">752436</a>	Council furniture/signs	05/08/201 6 20:13	23/08/201 6 09:08	Complete	Elston Stud, Elston, Shrewton, Salisbury SP3 4HQ, UK	-	Amesbury	Shrewton CP	-	Mr. Andy Cole
5	<a href="#">736696</a>	Council furniture/signs	25/07/201 6 11:01	18/08/201 6 07:36	Complete	35 Meadway, Shrewton, Salisbury SP3 4HE, UK	Meadway	Amesbury	Shrewton CP	-	Highways South
6	<a href="#">623433</a>	Council furniture/signs	18/04/201 6 14:13	20/05/201 6 13:01	Closed	Maddington St, Shrewton Salisbury, Wiltshire SP3 4JN, UK	Maddington Street	Amesbury	Shrewton CP	-	Mr. Nicholas Bancroft
7	<a href="#">622966</a>	Council furniture/signs	18/04/201 6 11:33	20/05/201 6 12:58	Closed	Charcroft, Maddington Street, Shrewton, Wiltshire, SP3 4JL, The Hollow, Shrewton, Salisbury, Wiltshire SP3, UK	Maddington Street	Amesbury	Shrewton CP	-	Mr. Nicholas Bancroft
8	<a href="#">465135</a>	Council furniture/signs	07/12/201 5 14:38	10/12/201 5 16:56	Closed		The Hollow	Amesbury	Shrewton CP	-	Mr. Craig Campbell

3. There are two stretches of broken highway barrier on the A338 through the village of Cholderton and these are clearly unsightly and by their absence increase the risk of a serious incident - if not, why are they there in the first place.

- No insurance claim is possible as the vehicle details were not captured.
- If a local priority the Parish may choose to fund the replacement, as regrettably these works are unfunded. However, the council will ensure the area is maintained in a safe condition. If the council deems barriers are not need, then replacement barriers will not be provided as in this case.



Wiltshire Council  
Where everybody matters

Shrewton was informed that the High Street would be resurfaced in 2016 but this has now fallen by the wayside. The High Street is in a very poor state of repair, especially by the Church, which makes it hazardous for cyclists. When is this work going to be done?"

- The local highway office has not scheduled any major resurfacing work for the High Street in the last two years, and has not identified any works for the forth coming financial year.
- Highways will continue to inspect the area to ensure it is maintained in a usable condition (as per the Highways Inspection Manual).

Wiltshire Council  
Where everybody matters

## Questions